

**EMILY CARR DR  
2023-10-19**

**between  
to**

**ROYAL OAK DR AND THISTLEWOOD  
2023-10-25**



The data presented here is for information purposes only and should not be considered authoritative for construction, geotechnical, engineering, navigational, legal, or other site-specific uses. Please note that small datasets may skew the calculation of the hourly 85th percentile speed. The information shared is owned by the Transportation Division of the Engineering Department at the District of Saanich. Accuracy is not guaranteed.

This document contains:

Overview

Vehicle Volume Summary

Vehicle Speed Summary

Vehicle Classification Summary

## Overview

EMILY CARR DR between ROYAL OAK DR AND THISTLEWOOD  
2023-10-19 to 2023-10-25



Location Map

Metric	NB	SB	Combined
Average Traffic Volume (weekdays)	1151	917	2068
Average Speed (km/h)	41	43	42

Weather Information	Value
Minimum Temperature	4.9 °C
Maximum Temperature	16.3 °C
Total Precipitation	26.2 mm

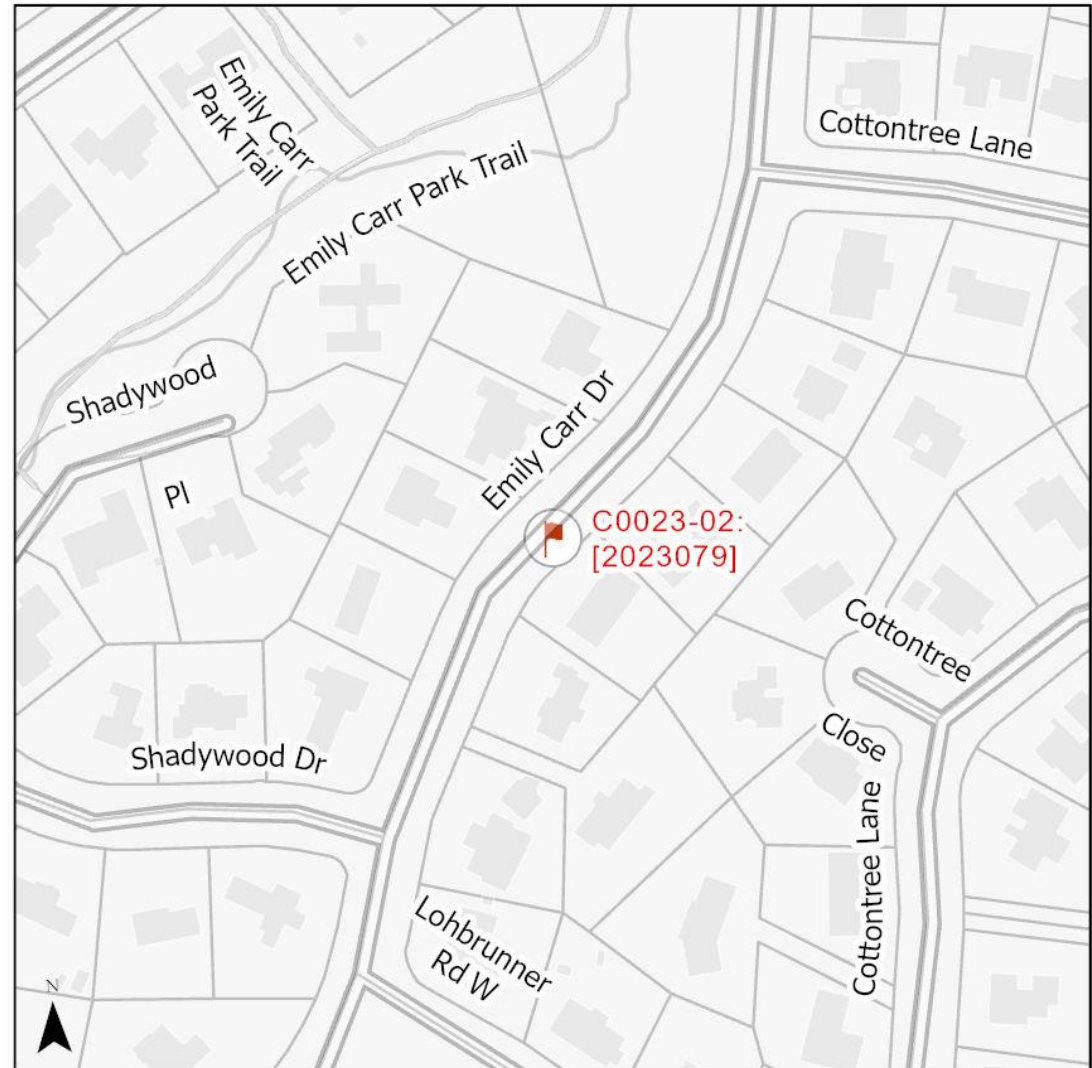

# Vehicle Volume Summary



Start Date: 2023-10-19  
 Start Time: 12:07:00 AM  
 Station ID: C0023-02

Location: EMILY CARR DR Between ROYAL OAK DR AND THISTLEWOOD

DATE:	2023-10-23		2023-10-24		2023-10-25		2023-10-19		2023-10-20		WK AVG		WK AVG	HOURLY	
Time:	MON		TUE		WED		THURS		FRI		NB	SB	CH 1+2	%	
12-1 AM	1	0	1	1	3	0	3	2	4	3	2	1	4	0.2%	
1-2 AM	1	0	3	0	1	0	1	1	1	0	1	0	2	0.1%	
2-3 AM	0	0	1	3	1	1	1	2	0	3	1	2	2	0.1%	
3-4 AM	0	1	0	1	0	0	2	1	1	2	1	1	2	0.1%	
4-5 AM	3	0	0	1	2	1	2	0	0	0	1	0	2	0.1%	
5-6 AM	4	2	3	2	3	2	5	4	5	4	4	3	7	0.3%	
6-7 AM	11	10	17	8	10	6	11	9	9	11	12	9	20	1.0%	
7-8 AM	49	25	52	27	53	25	60	26	37	23	50	25	75	3.6%	
8-9 AM	123	55	128	66	142	74	127	54	62	38	116	57	174	8.4%	
9-10 AM	98	50	76	43	79	51	85	56	84	46	84	49	134	6.5%	
10-11 AM	72	67	84	72	72	48	79	41	85	65	78	59	137	6.6%	
11-12 PM	86	63	81	72	78	72	83	55	111	68	88	66	154	7.4%	
12-1 PM	75	78	76	68	83	84	67	69	79	80	76	76	152	7.3%	
1-2 PM	88	70	76	51	99	61	72	73	86	53	84	62	146	7.1%	
2-3 PM	102	70	82	64	105	84	101	81	74	65	93	73	166	8.0%	
3-4 PM	97	103	94	95	101	133	87	106	108	78	97	103	200	9.7%	
4-5 PM	110	92	94	83	124	84	96	90	106	88	106	87	193	9.4%	
5-6 PM	81	81	87	71	93	90	80	66	91	83	86	78	165	8.0%	
6-7 PM	49	57	45	45	65	78	68	72	62	56	58	62	119	5.8%	
7-8 PM	40	37	30	27	50	47	44	35	31	28	39	35	74	3.6%	
8-9 PM	34	28	35	28	35	41	30	33	30	18	33	30	62	3.0%	
9-10 PM	19	18	20	27	29	33	22	15	18	23	22	23	45	2.2%	
10-11 PM	7	8	7	10	12	12	11	14	17	18	11	12	23	1.1%	
11-12 AM	4	4	9	5	3	1	8	8	9	4	7	4	11	0.5%	
<b>LANES</b>	<b>1154</b>	<b>919</b>	<b>1101</b>	<b>870</b>	<b>1243</b>	<b>1028</b>	<b>1145</b>	<b>913</b>	<b>1110</b>	<b>857</b>	<b>1151</b>	<b>917</b>	<b>2068</b>	<b>100.0%</b>	
<b>TOTAL</b>	<b>2073</b>		<b>1971</b>		<b>2271</b>		<b>2058</b>		<b>1967</b>		<b>2068</b>				
	MON		TUE		WED		THURS		FRI		WK AVG				
<b>MAX. 7 - 9 am PEAK</b>	174		8.4%		between 8-9 AM		<b>913</b>		<b>6 HR TOTAL</b>		<b>2 HOUR PEAK INTERVALS</b>				
<b>MAX. 7 - 11 am PEAK</b>	174		8.4%		between 8-9 AM		<b>607</b>		<b>4 HR TOTAL</b>		<b>2 HR AM (7 - 9 AM)</b>				
<b>MAX. 11 am - 1 pm PEAK</b>	154		7.4%		between 11-12 PM		<b>24 HOUR FACTORS</b>		<b>2.27</b>		<b>6-24 HR FACT.</b>		<b>VEH / HR</b>		<b>2 HR %</b>
<b>MAX. 11 am - 3 pm PEAK</b>	166		8.0%		between 2-3 PM								7-8 AM	75	249
<b>MAX. 4 - 6 pm PEAK</b>	193		9.4%		between 4-5 PM		<b>3.41</b>		<b>4-24 HR FACT.</b>		<b>2 HR NOON (11 - 1 PM)</b>				
<b>MAX. 3 - 6 pm PEAK</b>	200		9.7%		between 3-4 PM						<b>2 HR PM (4 - 6 PM)</b>				
											11-12 PM	154	306	<b>14.8%</b>	
											12-1 PM	152			
											4-5 PM	193	358	<b>17.3%</b>	
											5-6 PM	165			

# Vehicle Speed Summary



Station ID: C0023-02  
 Location: EMILY CARR DR Between ROYAL OAK DR AND THISTLEWOOD  
 Dates: 2023-10-19 to 2023-10-25

Bin Number	1	2	3	4	5	6	7	8	9	10	11	12	13	14
Bin Speeds	1-20	21-25	26-30	31-35	36-40	41-45	46-50	51-55	56-60	61-65	66-70	71-80	81-90	91-9999
Count Total	187	122	262	1756	4150	3160	2741	959	245	60	13	1	3	1
Percent Total	1%	1%	2%	13%	30%	23%	20%	7%	2%	0%	0%	0%	0%	0%

Movements	Above 30 km/h	Above 40 km/h	Above 50 km/h
NB	95%	46%	6%
SB	96%	61%	13%
Combined	96%	53%	10%

Movements	Average Speed	85th Percentile Speed	95th Percentile Speed
NB	41 km/h	48 km/h	51 km/h
SB	43 km/h	50 km/h	55 km/h
Combined	42 km/h	48 km/h	53 km/h

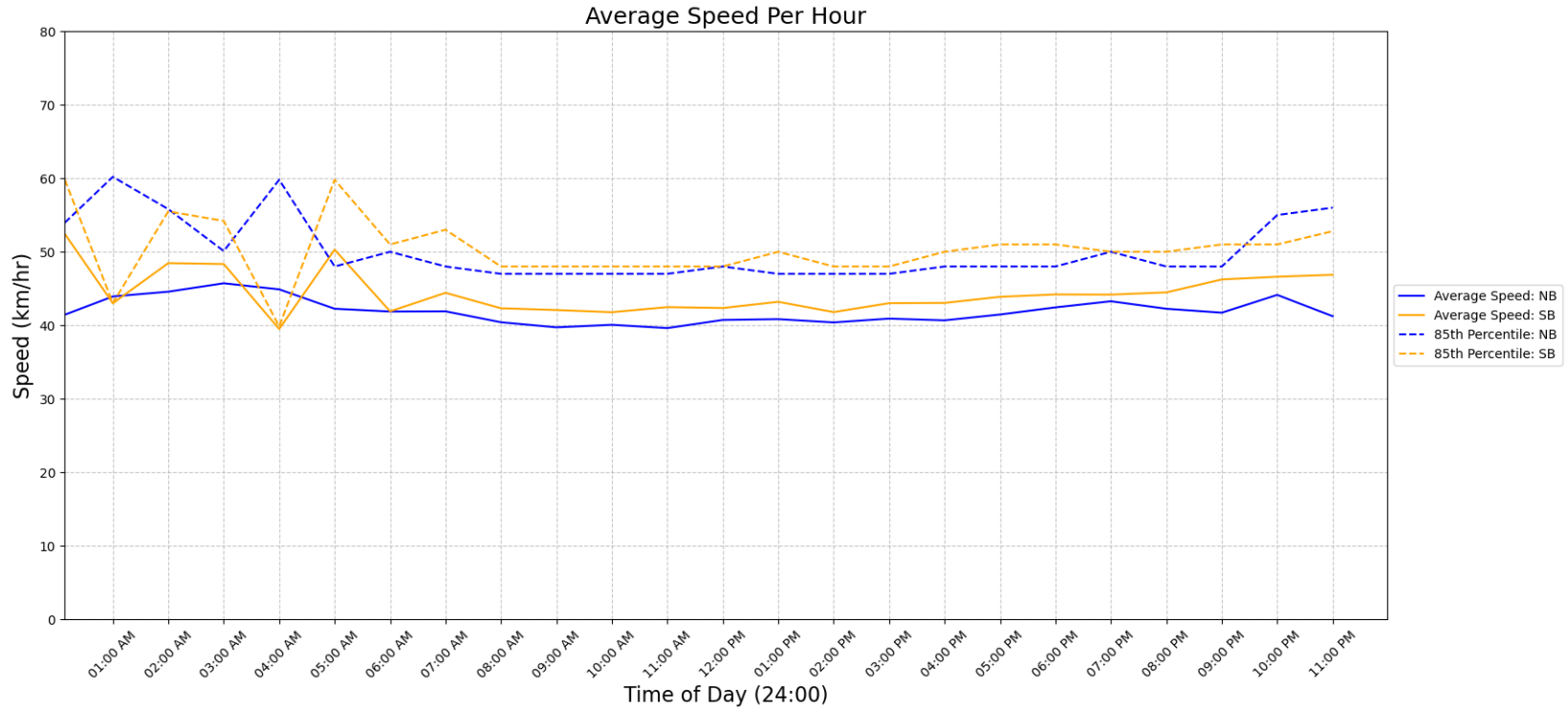

## Vehicle Class Summary

Station ID C0023-02  
 Location: EMILY CARR DR Between ROYAL OAK DR AND THISTLEWOOD  
 Dates: 2023-10-19 to 2023-10-25



Classification	Motorcycle	Car & Light Goods Vehicles	Buses & Single Unit Truck	Trailer Truck	Multi-trailer truck
Length	0m to 2.00m	2.01m to 7.00m	7.00m to 15.20m	15.20m to 22.50m	22.51m to 999m

Movement	Classification					Total
	Motorcycle	Car & Light Goods Vehicles	Buses & Single Unit Truck	Trailer Truck	Multi-trailer truck	
NB	133	7236	232	1	0	7602
SB	96	5459	502	1	0	6058
Total	229	12695	734	2	0	13660
Percentage of Total	1.68%	92.94%	5.37%	0.01%	0.00%	100.00%